

German for Teachers

Erasmus+ Course Ref.: EPG1 – Intensive German 1 to 8 Weeks

General information:

This course is suitable for teachers who are non-native speakers of German and

- intend to teach their subject(s) through the medium of German (CLIL) **or**
- are planning to start teaching German **or**
- need to develop their language skills in order to study relevant literature and publications in German or to communicate within international projects.

Entry Levels: CEF German A1 to C1

Daily Teaching Sessions:

- Morning: Monday to Friday 9:00 – 12:30
- Afternoon: Mon & Wed 13:30 – 15:25

Total course contact hours:

- 1 week: 18.75 hours (25 teaching units) per week
- 2 weeks: 37.5 hours ...



German Intensive Plus

The morning course Intensive takes place every day from Monday to Friday from 9.00am till 12.30am and includes in total 20 units (à 45 minutes) per week.

Our classes of every level (A1 to C1) run continued. You can start every Monday. The learning book and the lessons so are designed, that you can start with every level in every “block”.

You will have a short interview with one of our teachers on your first school day at dialoge. Your level will be assessed, so that you get into the right class for you.

Objectives:

The intention is to equip those working with German with key language and communication skills appropriate in educational, social and vocational contexts.

This course involves small group teaching, allowing concentrated, thorough study of German, and develops all aspects of German - listening, speaking, reading and writing. The course will develop the participants’ language skills to help enable them to teach and communicate in German efficiently and successfully.

German for Teachers

Erasmus+ Course Ref.: EPG1 – Intensive German 1 to 8 Weeks

Outcomes:

- Improving personal German Language skills: fluency and authenticity
- Improving confidence in using the language
- Classroom vocabulary in German
- Developing communicative skills
- Improving language skills useful for teaching, including CLIL

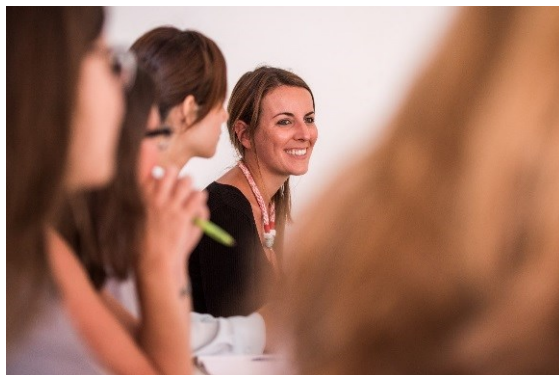

Accommodation: Host family

Starting dates:

Every Monday (No 1-week course starting on 26.03., 02.04., 30.04., 07.05., 21.05., 28.05., 13.08., 01.10., 29.10.2018 because of bank holidays)

Prices:

Weeks	Program *	Accommodation	TOTAL
1	300,00 €	250,00 €	550,00 €
2	610,00 €	500,00 €	1.110,00 €
3	860,00 €	750,00 €	1.610,00 €
4	1.110,00 €	1.000,00 €	2.110,00 €
5	1.360,00 €	1.250,00 €	2.610,00 €
6	1.610,00 €	1.500,00 €	3.110,00 €
7	1.860,00 €	1.750,00 €	3.610,00 €
8	2.110,00 €	2.000,00 €	4.110,00 €

* Including leisure program (min. 2 weeks booking): 1 weekend activity per booking, school sports, movie night and the Lindau bus pass